

IS 9763:2000



CM/L No.: 7600114008

W.E.F. 22.02.2022

VOL:03

Parin[®]
Easy Plumbing

P.T.M.T. Bath Fittings



*New definition of — **Luxury.***

New defination of *luxury.*



INDEX

Sr. No.	Item	Page No.
01.	Standard Collection	04
02.	Smart Collection	06
03.	Edge Collection	08
04.	Signature Collection	12
05.	Health Faucets Collection	14
06.	Terms & Condition	16



STANDARD

STANDARD COLLECTION (20mm P.T.M.T. TAPS)



Colour Option: White & Blue



CODE: 401-B
Bib Cock with Flange
MRP: 183.00
Single Box: 2 Nos.
Inner Box: 56 Nos.
Outer Box: 224 Nos.



CODE: 402-B
Pillar Cock
MRP: 273.00
Single Box: 2 Nos.
Inner Box: 56 Nos.
Outer Box: 224 Nos.



CODE: 403-B
Angle Cock with Flange
MRP: 183.00
Single Box: 2 Nos.
Inner Box: 56 Nos.
Outer Box: 224 Nos.



CODE: 404-B
Bib Cock Long Body with Flange
MRP: 248.00
Single Box: 2 Nos.
Inner Box: 56 Nos.
Outer Box: 224 Nos.



CODE: 405-B
2 Way Bib Cock with Flange
MRP: 416.00
Single Box: 1 Nos.
Inner Box: 12 Nos.
Outer Box: 48 Nos.



CODE: 407-B
Sink Cock with Flange
MRP: 512.00
Single Box: 1 Nos.
Inner Box: 12 Nos.
Outer Box: 48 Nos.



CODE: 408-B
Swan Neck with Flange
MRP: 531.00
Single Box: 1 Nos.
Inner Box: 12 Nos.
Outer Box: 48 Nos.



CODE: 410
Center Hole Basin Mixture-
White
MRP: 1580.00
Single Box: 1 Nos.
Outer Box: 20 Nos.



CODE: 411
Sink Mixture-White
MRP: 1764.00
Single Box: 1 Nos.
Outer Box: 20 Nos.



CODE: 412
Wall Mixture with Bend-
White
MRP: 1963.00
Single Box: 1 Nos.
Outer Box: 20 Nos.





SMART

SMART COLLECTION (20mm P.T.M.T. TAPS)



Colour Option: White & Blue



CODE: 701-B

Bib Cock with Flange
MRP: 224.00
 Single Box: 2 Nos.
 Inner Box: 56 Nos.
 Outer Box: 224 Nos.

CODE: 702-B

Pillar Cock
MRP: 342.00
 Single Box: 2 Nos.
 Inner Box: 56 Nos.
 Outer Box: 224 Nos.

CODE: 703-B

Angle Cock with Flange
MRP: 224.00
 Single Box: 2 Nos.
 Inner Box: 56 Nos.
 Outer Box: 224 Nos.

CODE: 704-B

Bib Cock Long Body with Flange
MRP: 286.00
 Single Box: 2 Nos.
 Inner Box: 56 Nos.
 Outer Box: 224 Nos.

CODE: 705-B

2 Way Bib Cock with Flange
MRP: 469.00
 Single Box: 1 Nos.
 Inner Box: 12 Nos.
 Outer Box: 48 Nos.



CODE: 706-B

Sink Cock with Flange
MRP: 596.00
 Single Box: 1 Nos.
 Inner Box: 12 Nos.
 Outer Box: 48 Nos.

CODE: 707-B

Swan Neck with Flange
MRP: 590.00
 Single Box: 1 Nos.
 Inner Box: 12 Nos.
 Outer Box: 48 Nos.

CODE: 710

Center Hole Basin Mixture-White
MRP: 1580.00
 Single Box: 1 Nos.
 Outer Box: 20 Nos.

CODE: 711

Sink Mixture-White
MRP: 1764.00
 Single Box: 1 Nos.
 Outer Box: 20 Nos.

CODE: 712

Wall Mixture with Bend-White
MRP: 1963.00
 Single Box: 1 Nos.
 Outer Box: 20 Nos.





EDGE

EDGE COLLECTION (20mm P.T.M.T. TAPS)



Colour Option: White & Blue

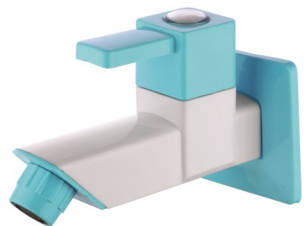

CODE: 501-B

Bib Cock with Flange

MRP: 345.00

Single Box: 1 Nos.

Inner Box: 28 Nos.

Outer Box: 112 Nos.



CODE: 502-B

Pillar Cock

MRP: 435.00

Single Box: 1 Nos.

Inner Box: 12 Nos.

Outer Box: 48 Nos.

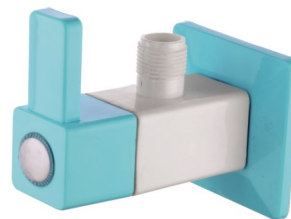

CODE: 503-B

Angle Cock with Flange

MRP: 286.00

Single Box: 2 Nos.

Inner Box: 56 Nos.

Outer Box: 224 Nos.

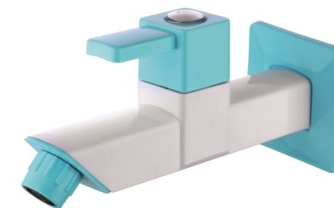

CODE: 504-B

Bib Cock Long Body with Flange

MRP: 413.00

Single Box: 1 Nos.

Inner Box: 12 Nos.

Outer Box: 48 Nos.

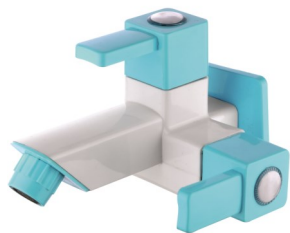

CODE: 505-B

2 Way Bib Cock with Flange

MRP: 606.00

Single Box: 1 Nos.

Inner Box: 12 Nos.

Outer Box: 48 Nos.



CODE: 506-B

Sink Cock with Flange

MRP: 748.00

Single Box: 1 Nos.

Inner Box: 12 Nos.

Outer Box: 48 Nos.



CODE: 507-B

Swan Neck

MRP: 798.00

Single Box: 1 Nos.

Inner Box: 12 Nos.

Outer Box: 48 Nos.





EDGE

EDGE COLLECTION (20mm P.T.M.T. TAPS)

Colour Option: White



CODE: 501

Bib Cock with Flange

MRP: 345.00

Single Box: 1 Nos.

Inner Box: 28 Nos.

Outer Box: 112 Nos.



CODE: 502

Pillar Cock

MRP: 435.00

Single Box: 1 Nos.

Inner Box: 12 Nos.

Outer Box: 48 Nos.

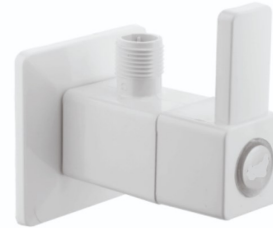

CODE: 503

Angle Cock with Flange

MRP: 286.00

Single Box: 2 Nos.

Inner Box: 56 Nos.

Outer Box: 224 Nos.

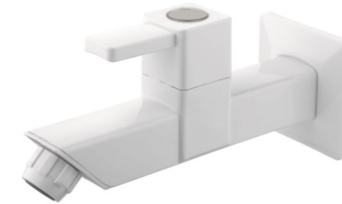

CODE: 504

Bib Cock Long Body with Flange

MRP: 413.00

Single Box: 1 Nos.

Inner Box: 12 Nos.

Outer Box: 48 Nos.



CODE: 505

2 Way Bib Cock with Flange

MRP: 606.00

Single Box: 1 Nos.

Inner Box: 12 Nos.

Outer Box: 48 Nos.



CODE: 506

Sink Cock with Flange

MRP: 748.00

Single Box: 1 Nos.

Inner Box: 12 Nos.

Outer Box: 48 Nos.



CODE: 507

Swan Neck

MRP: 798.00

Single Box: 1 Nos.

Inner Box: 12 Nos.

Outer Box: 48 Nos.





SIGNATURE

SIGNATURE COLLECTION (20mm P.T.M.T. TAPS)



Colour Option: White & Blue



CODE: 801-B
 Bib Cock with Flange
MRP: 449.00
 Single Box: 1 Nos.
 Inner Box: 28 Nos.
 Outer Box: 112 Nos.



CODE: 802-B
 Pillar Cock
MRP: 517.00
 Single Box: 1 Nos.
 Inner Box: 12 Nos.
 Outer Box: 48 Nos.



CODE: 803-B
 Angle Cock with Flange
MRP: 334.00
 Single Box: 2 Nos.
 Inner Box: 56 Nos.
 Outer Box: 224 Nos.

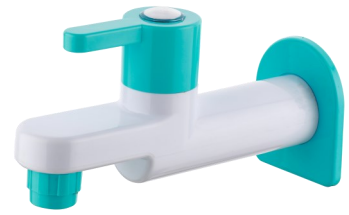

CODE: 804-B
 Bib Cock Long Body with Flange
MRP: 550.00
 Single Box: 1 Nos.
 Inner Box: 12 Nos.
 Outer Box: 48 Nos.



CODE: 805-B
 2 Way Bib Cock with Flange
MRP: 750.00
 Single Box: 1 Nos.
 Inner Box: 12 Nos.
 Outer Box: 48 Nos.



CODE: 806-B
 Sink Cock with Flange
MRP: 832.00
 Single Box: 1 Nos.
 Inner Box: 12 Nos.
 Outer Box: 48 Nos.



CODE: 807-B
 Swan Neck with Flange
MRP: 881.00
 Single Box: 1 Nos.
 Inner Box: 12 Nos.
 Outer Box: 48 Nos.



CODE: 808-B
 2 in 1 Angle Cock
MRP: 649.00
 Single Box: 2 Nos.
 Inner Box: 24 Nos.
 Outer Box: 96 Nos.



Comes With **S.S.Insert**



HEALTH FAUCETS

HEALTH FAUCETS COLLECTION



Maxxo
Health Faucet

CODE: 8003
(with PVC Shower Tube– 1 Mtr.
& ABS Hook
MRP: 394.00
Single Box: 1 Nos.
Inner Box: 14 Nos.
Outer Box: 56 Nos.



Grenita
Health Faucet

CODE: 8004
(with PVC Shower Tube– 1 Mtr.
& ABS Hook
MRP: 394.00
Single Box: 1 Nos.
Inner Box: 14 Nos.
Outer Box: 56 Nos.



Maxxo
Health Faucet

CODE: 3303
(with PVC Shower Tube– 1 Mtr.
& ABS Hook
MRP: 286.00
Single Box: 1 Nos.
Inner Box: 14 Nos.
Outer Box: 56 Nos.



Grenita
Health Faucet

CODE: 3304
(with PVC Shower Tube– 1 Mtr.
& ABS Hook
MRP: 286.00
Single Box: 1 Nos.
Inner Box: 14 Nos.
Outer Box: 56 Nos.



Terms & Conditions:

Discount: _____.

Terms of Payment: _____.

All Rates are including **GST 18%**.

Kindly Check the Discount Structure before placing order every time.

Prices are Ex-Factory (Shapar), Freight/Transport: Extra as Actual.

Subject to Rajkot Jurisdiction.

No Responsibility for any Breakage, Damage or Loss in Transits.

The company holds the right to revise the price without prior intimation.



Marketing By:

Commander Polyplast

Shapar(Veraval), Dist.-Rajkot, Gujarat(India).

Customer Care No. 02827-252523